人 権 の 花 植 え
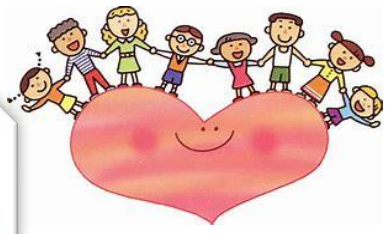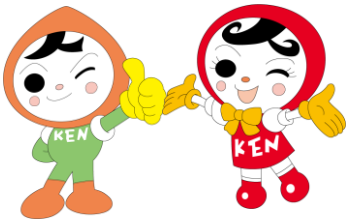
令和6年6月1日